

A/36738/2005
 working plan
 27/11 30/11

O.H.T. 15'0" X 7'6" X 3'0" HERMITICALLY CLOSED AND SEALED
 R.C.C. ROOF SLAB 4 1/2" TK MIX 1:2:4
 WEATHERING COURSE
 PARAPET WALL 9" TH

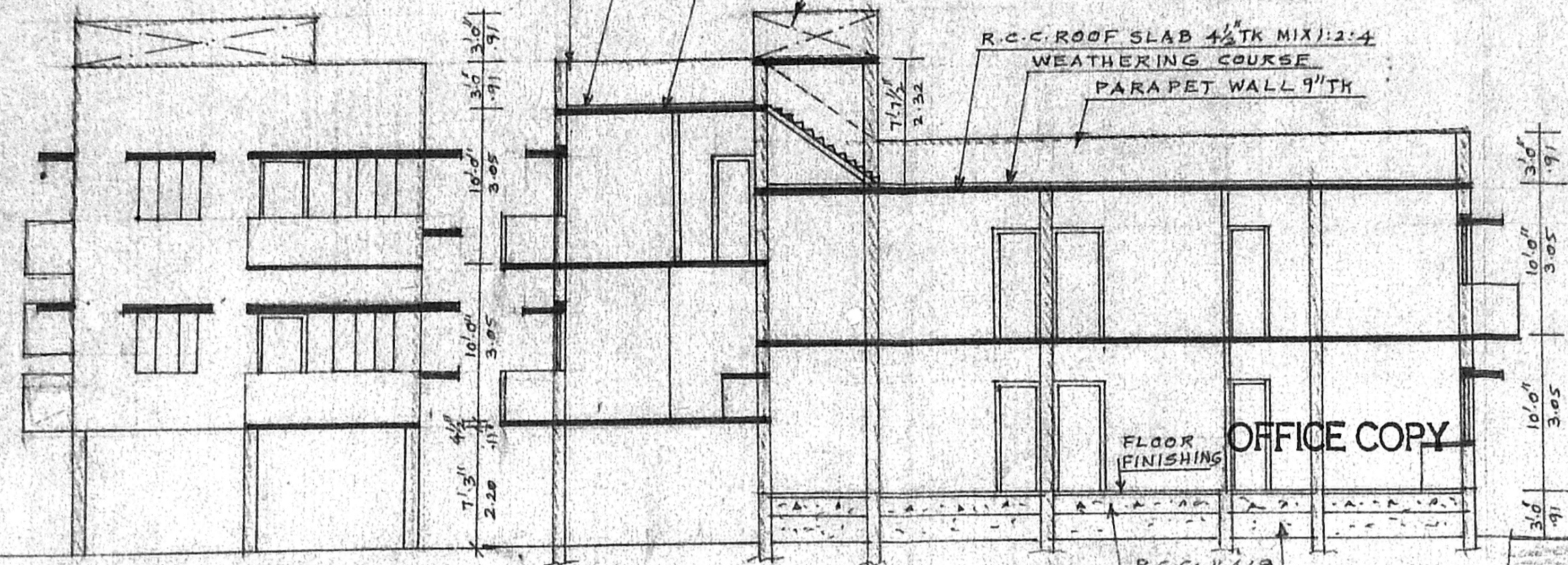

ELEVATION

SECTION ON 'AB'

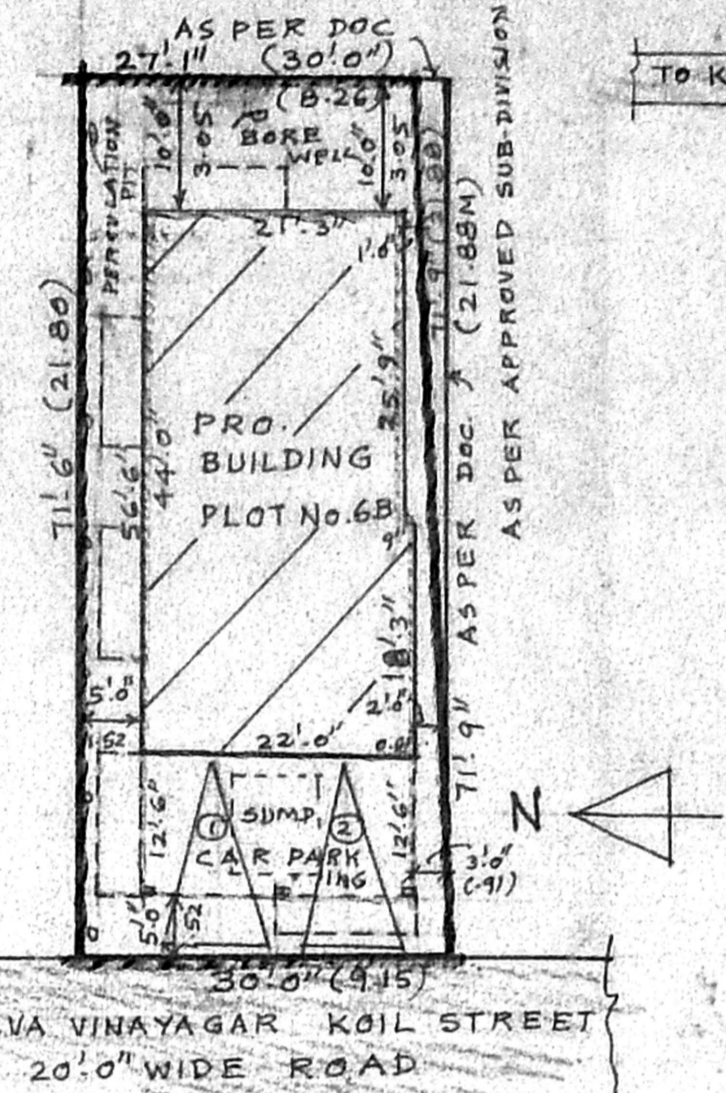

SITE PLAN SCALE: 1" = 16'0"

KEY PLAN (NOT TO SCALE)

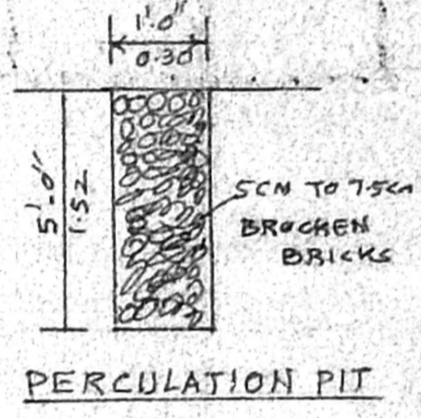

PERCOLATION PIT

A/000790/276/2001

Planning Permit No. **APPROVED**
 SUBJECT TO THE CONDITIONS IN THIS OFFICE LETTER.
 No. A/36738/2005/18-12-01 Date
 FOR MEMBER SECRETARY
 CHENNAI METROPOLITAN
 DEVELOPMENT AUTHORITY
 CHENNAI - 600 008.

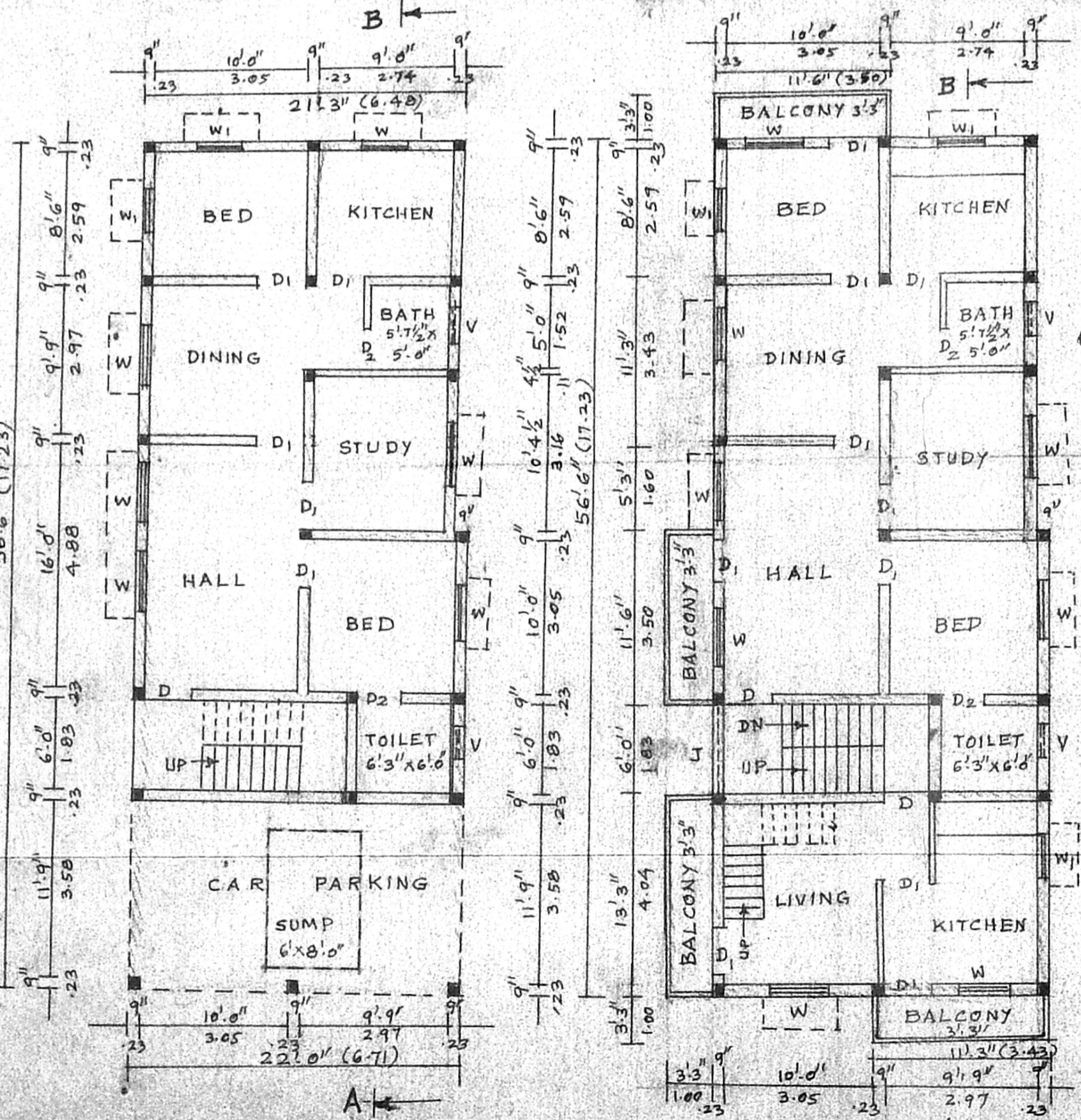

GROUND FLOOR PLAN CUM STILT FLOOR PLAN

FIRST FLOOR PLAN

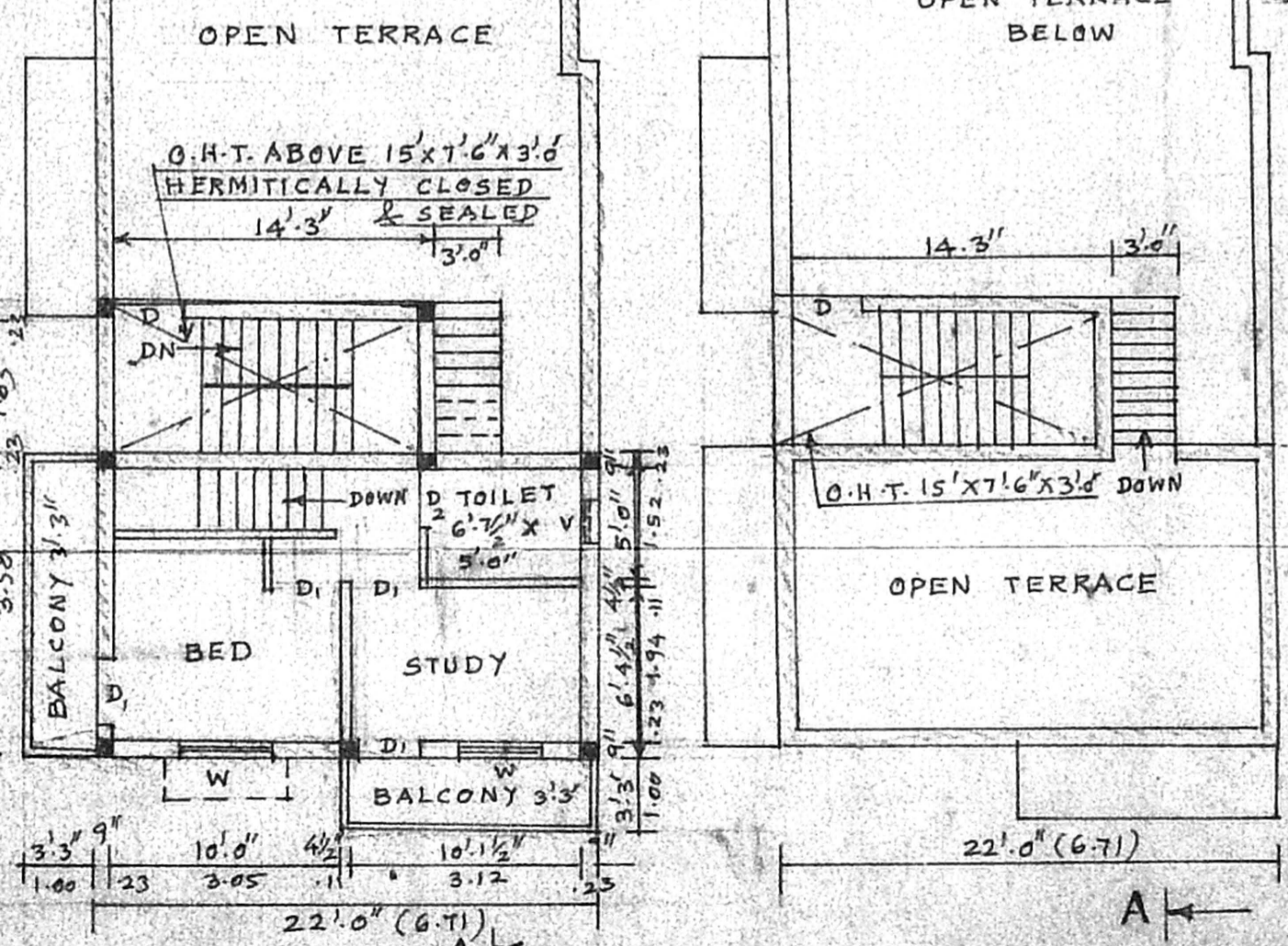

SECOND FLOOR PLAN PART ABOVE STILT FLOOR

TERRACE FLOOR PLAN

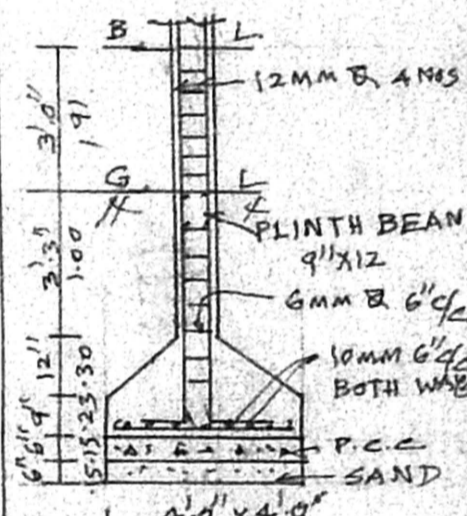

FOUNDATION DETAILS 1:50
 R.C.C. SLAB 4" TH

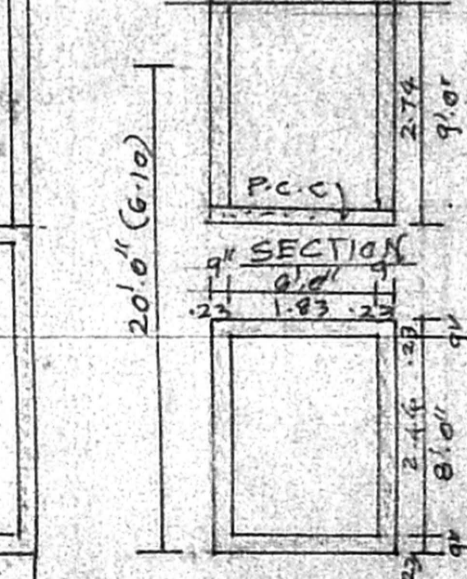

PLAN SUMP DETAILS

PLAN SHOWING THE PROPOSED CONSTRUCTION OF RESIDENTIAL BUILDING AT PLOT No. 6B, SELVA VINAYAGAR KOIL STREET, IN S.No. 7/2, T.S.No. 128/2 BLOCK No. 20 OF ARUMBAKKAM VILLAGE CHENNAI - 600106 SCALE: 1" = 8'0"

JOINERY DETAILS

D DOOR	3'3" X 7'0"	1.00 X 2.13
D1 DOOR	3'0" X 7'0"	0.91 X 2.13
D2 DOOR	2'6" X 7'0"	0.76 X 2.13
W WINDOW	4'0" X 4'6"	1.22 X 1.37
W1 WINDOW	3'0" X 4'6"	0.91 X 1.37
V VENTILATOR	2'0" X 1'6"	0.61 X 0.46
J. R.C.C. JALLY	6'0" X 4'0"	1.83 X 1.22

AREA STATEMENT

Plot Extent as per Doc.	2148.75
Plot Extent as per approved sub. dn.	2137.00
Ground Floor	948.69 SFT 88.14 M ²
First Floor	1378.07 SFT 128.03 M ²
Second Floor	472.38 SFT 43.88 M ²
Stilt Floor	275.00 SFT 25.55 M ²
TOTAL FLOOR	3074.14 SFT 285.60 M²
Plot Coverage	64.5% F.S.I = 1.31

COLOUR INDEX PROPOSED

ROAD	[Pattern]
SITE BOUNDARY	[Pattern]

OWNERS
 1. S. Senthil Kumar
 2. S. Senthil Kumar
 3. R. Senthil Kumar

K. SELVAM, B.E. AMIE, CEng (I) A.I.V.
 Consulting Civil Engineer, Chartered Engineer
 Approved Valuer, Licensed Surveyor,
 Class 1, Reg. No: 78 2101-2002
 Corporation of Chennai.
 NEW No. 9, Old No. 254,
 Mogappair East, Chennai-600 050,
 Phone: 6562050.